

# South Island Greasy Wool Statistics

These graphs are based on NZ Wool Testing Authority Ltd certified test results.

However they exclude;

- All Merino Wool
- Wools of Overseas origin
- Any test reports or combinations

Only results for wools stored in the South Island are shown.

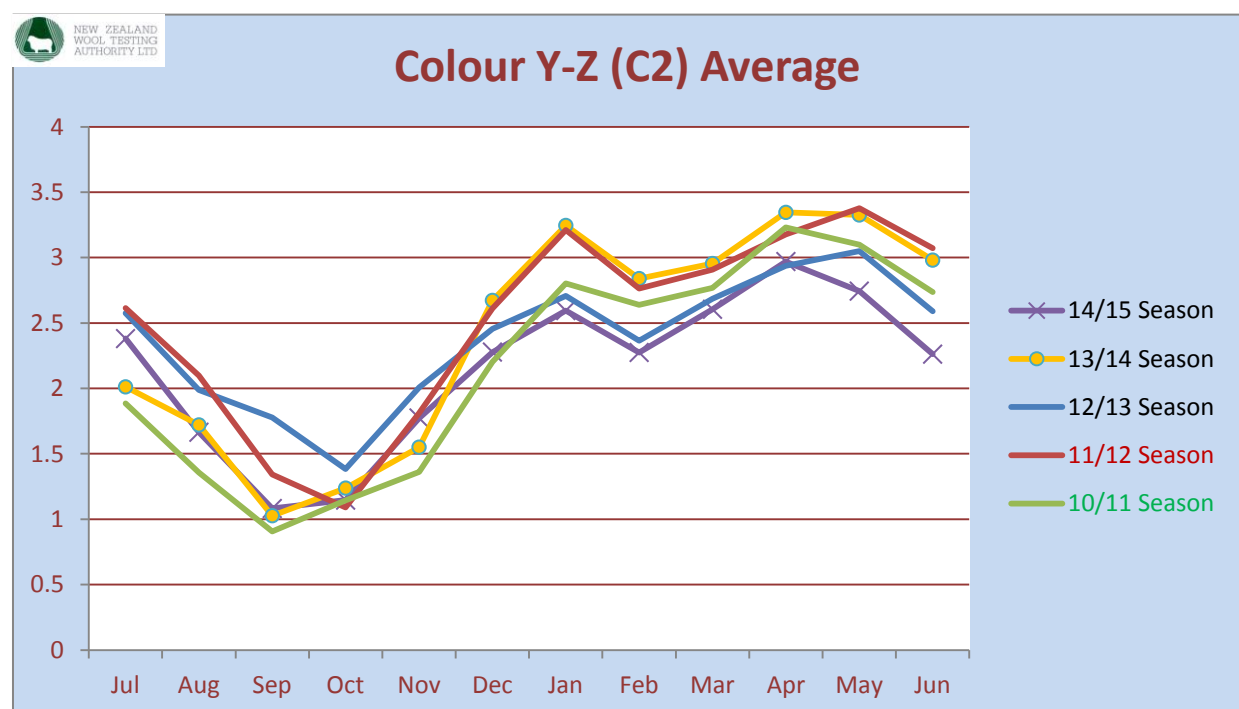
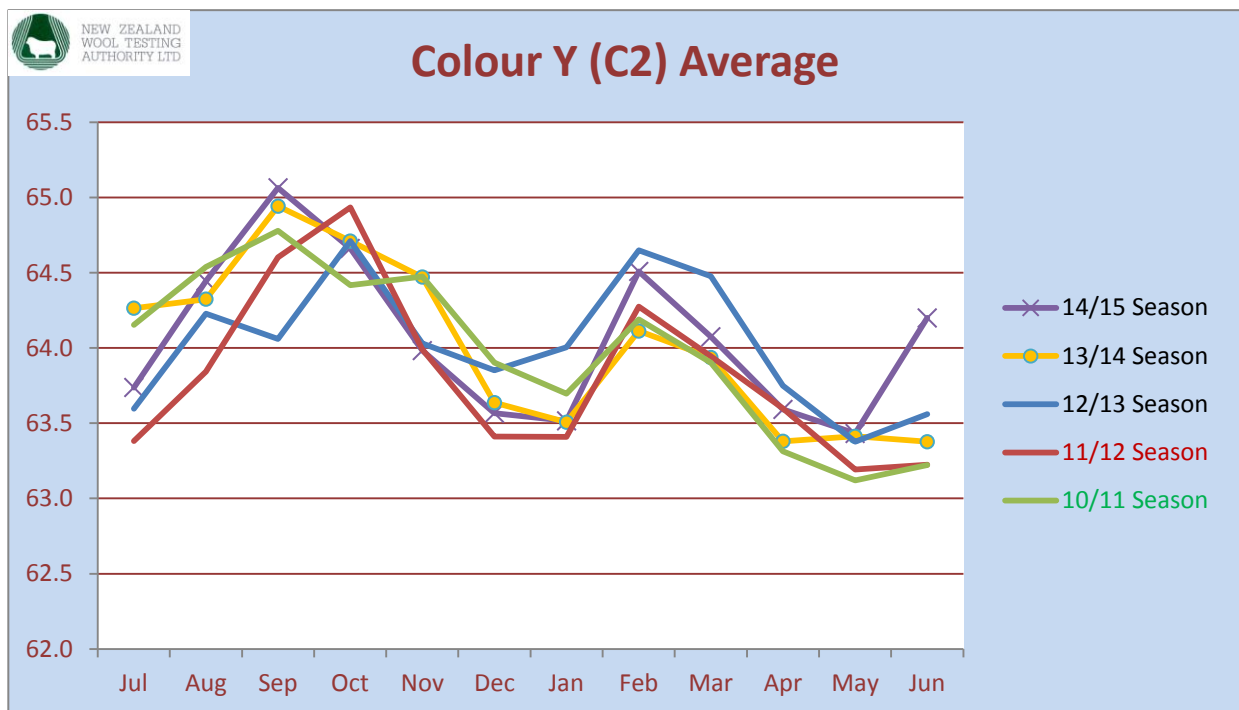

## Micron Average

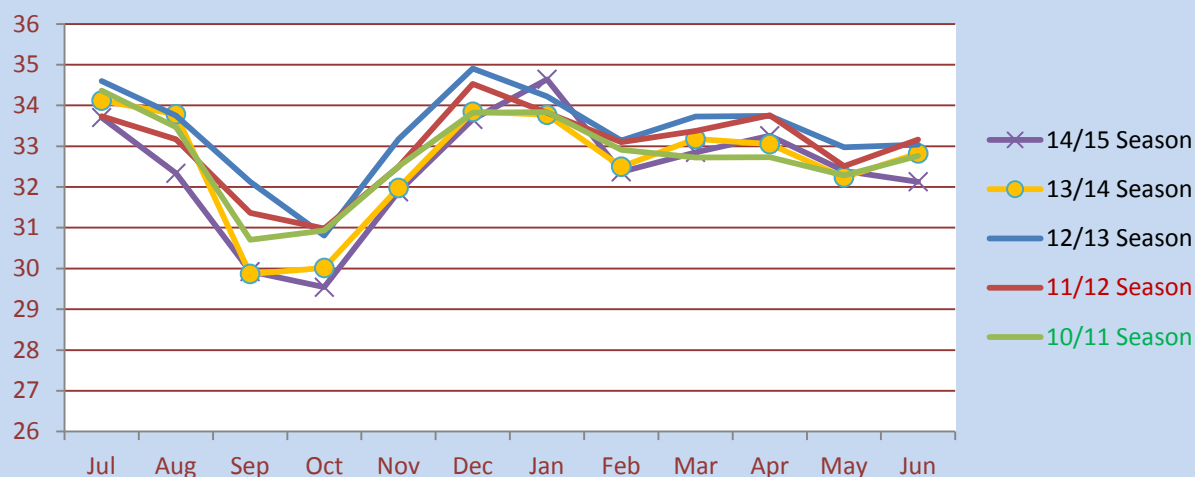

## Vegetable Matter Average

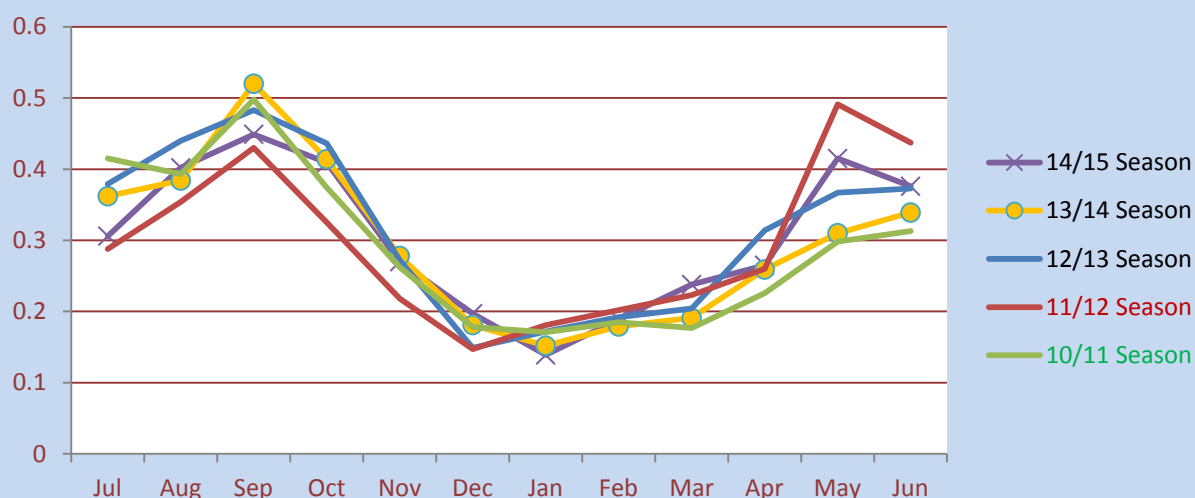

## Schlum Dry Yield Average

